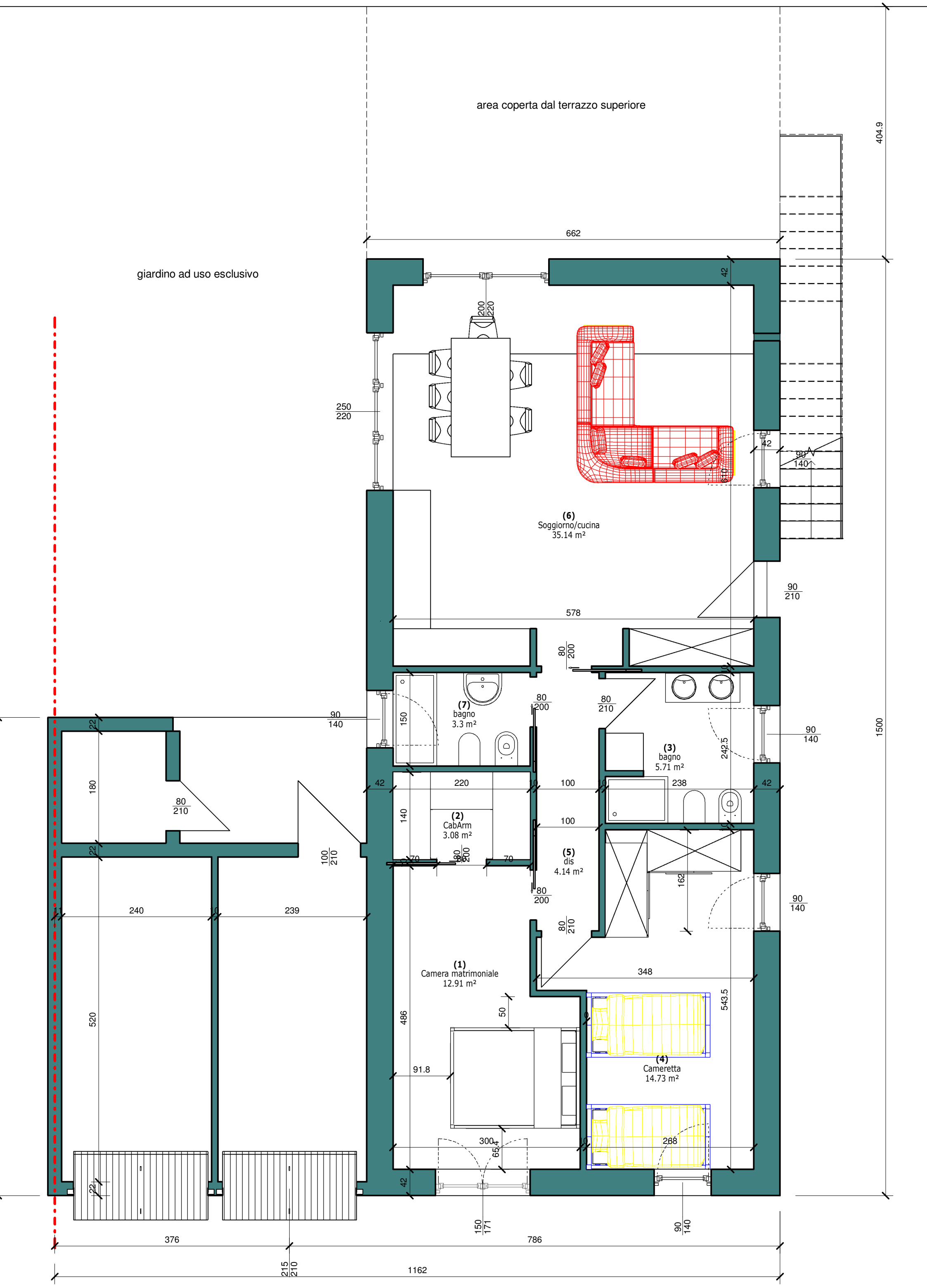
area coperta dal terrazzo superiore
giardino ad uso esclusivo
404.9
662
42
200
220
250
220
42
90
140
610
(6)
Soggiorno/cucina
35.14 m²
90
210
578
80
200
(7)
bagno
3.3 m²
150
80
200
80
210
90
140
(3)
bagno
5.71 m²
242.5
1500
42
220
10
100
10
238
42
140
(2)
CabArm
3.08 m²
100
70
70
(5)
dis
4.14 m²
162
80
200
90
140
80
210
(1)
Camera matrimoniale
12.91 m²
348
543.5
50
486
91.8
(4)
Cameretta
14.73 m²
300
65.4
288
42
150
171
90
140
376
786
215
210
1162
22
180
80
210
22
100
210
240
10
239
520
22